

PLAN FOR PROPOSED G+ VI STD RESIDENTIAL FLAT BUILDING OF 1) SRI AJIT KR. SINGHA S/O- LATE SRI RABIKAR SINGHA, 2) SMT. TAPASI SINGHA, W/O- SRI AJIT KUMAR SINGHA, 3) SRI SUKANTA SINGHA, S/O- SRI AJIT KR. SINGHA, ON MOUZA - MIRCHOKA, J.L.NO - 33, R.S.PLOT NO - 201, R.S.KH.NO- 54, L.R. PLOT NO - 201, L.R.KH. NO - 785,786,787, WARD NO- 16, AT MAHALLA :- MIRCHOKA-1, HOLDING NO.:-97/1, UNDER BURDWAN MUNICIPALITY, P.S.- BURDWAN, DIST.- PURBA BARDHAMAN.

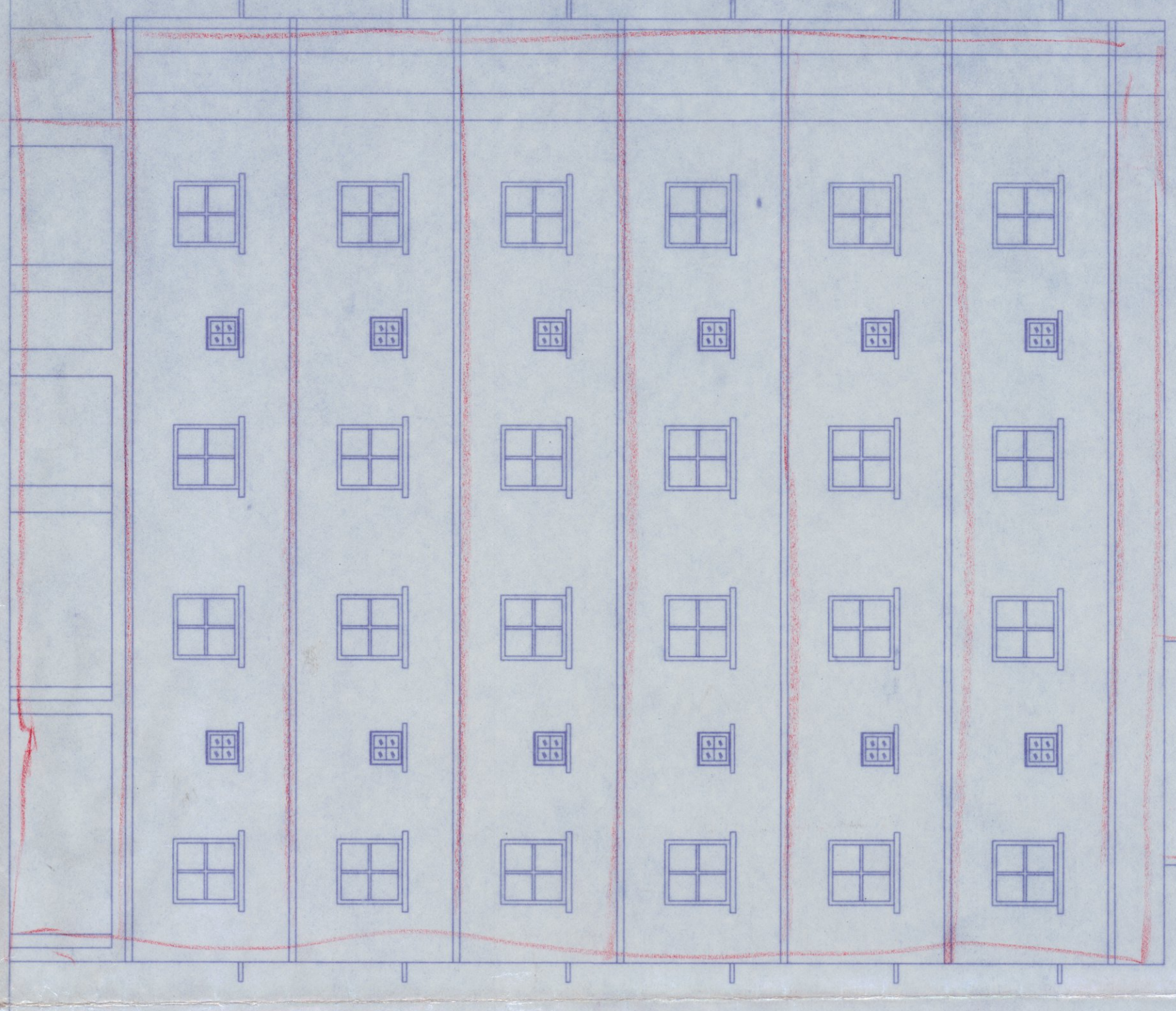

SOUTH ELEVATION-

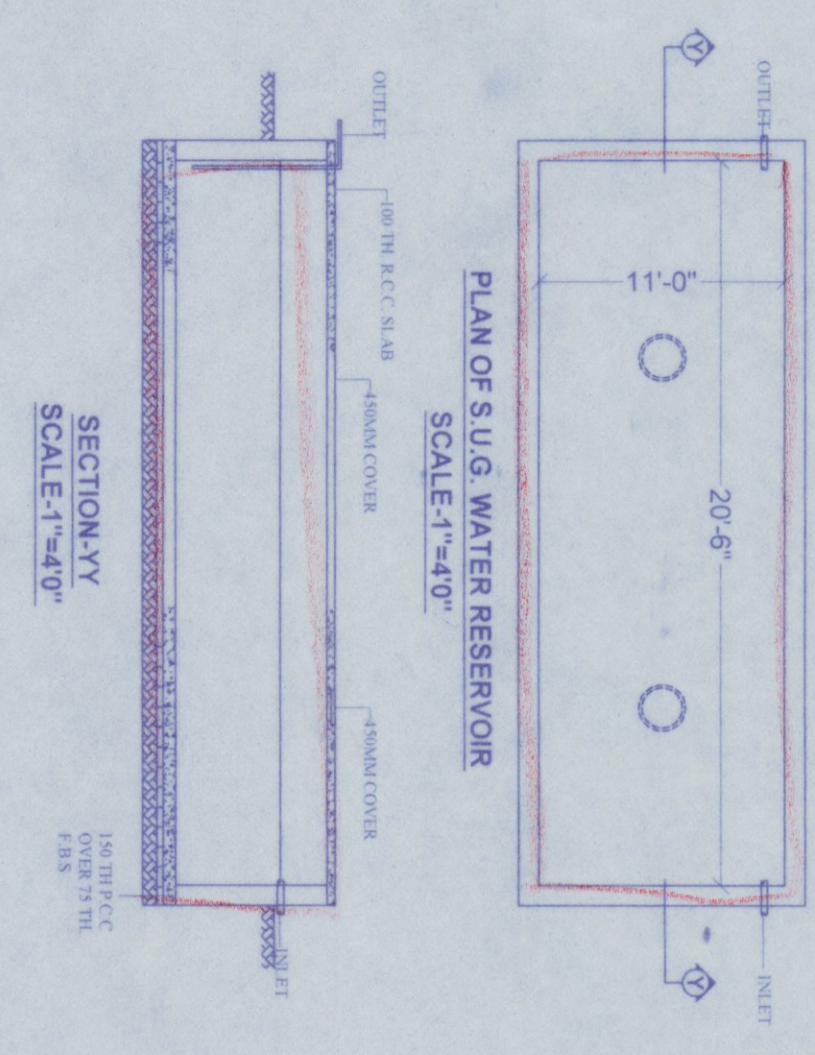
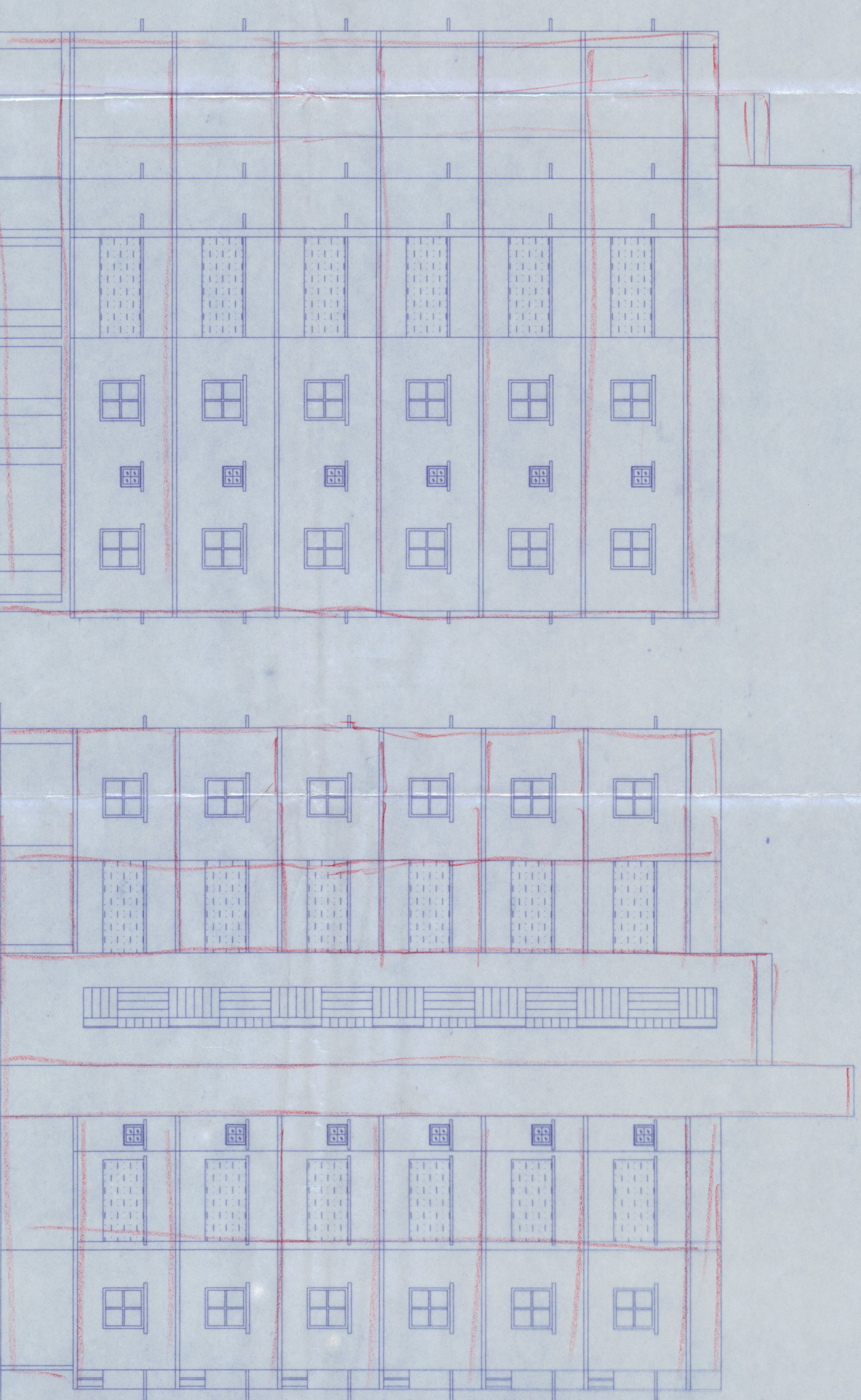

NORTH ELEVATION

EAST ELEVATION

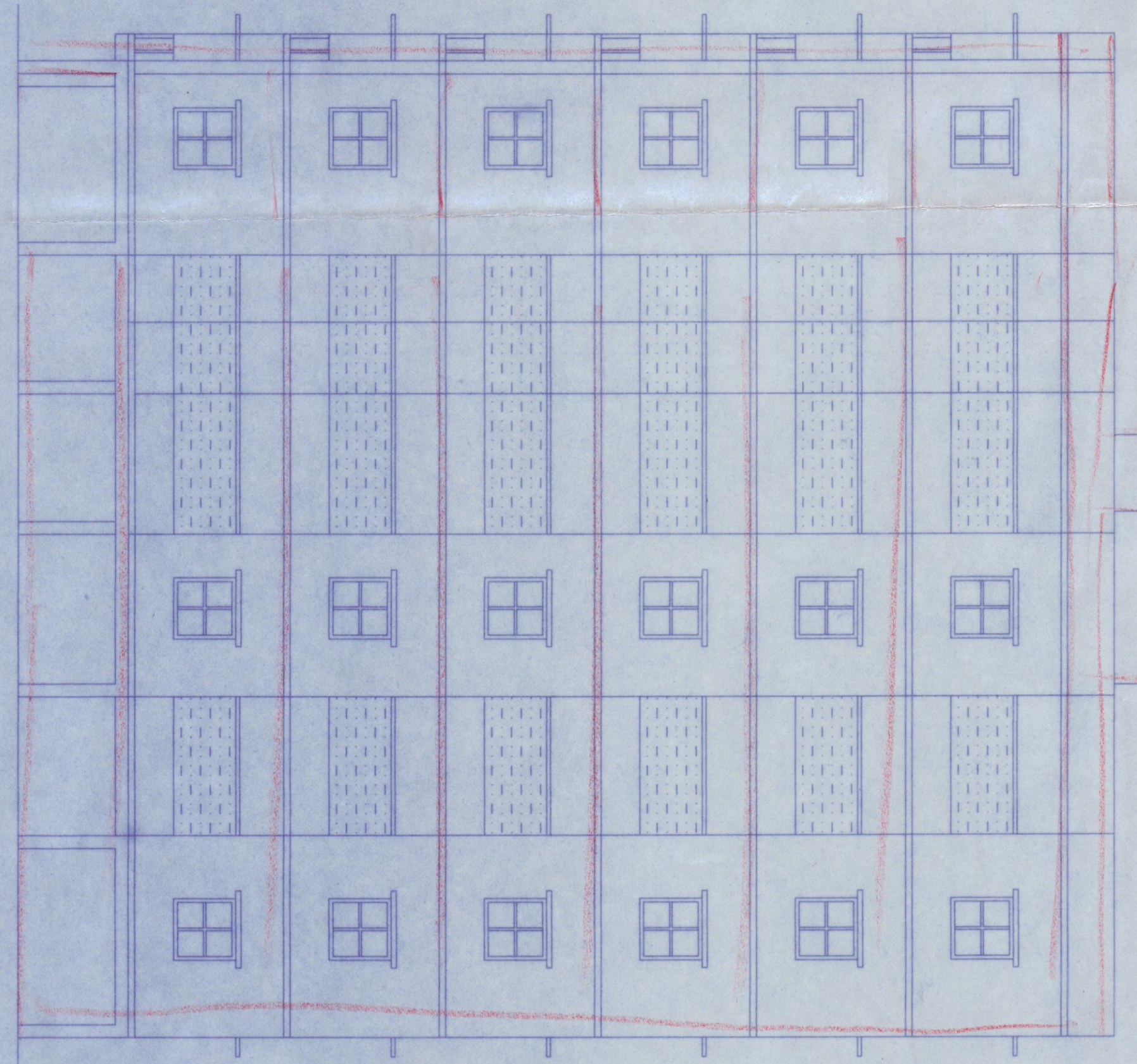

WEST ELEVATION

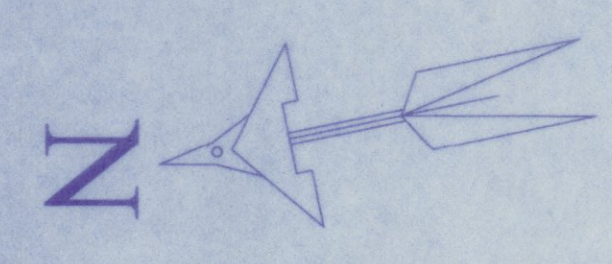

SCALE: 1"=8'-0"

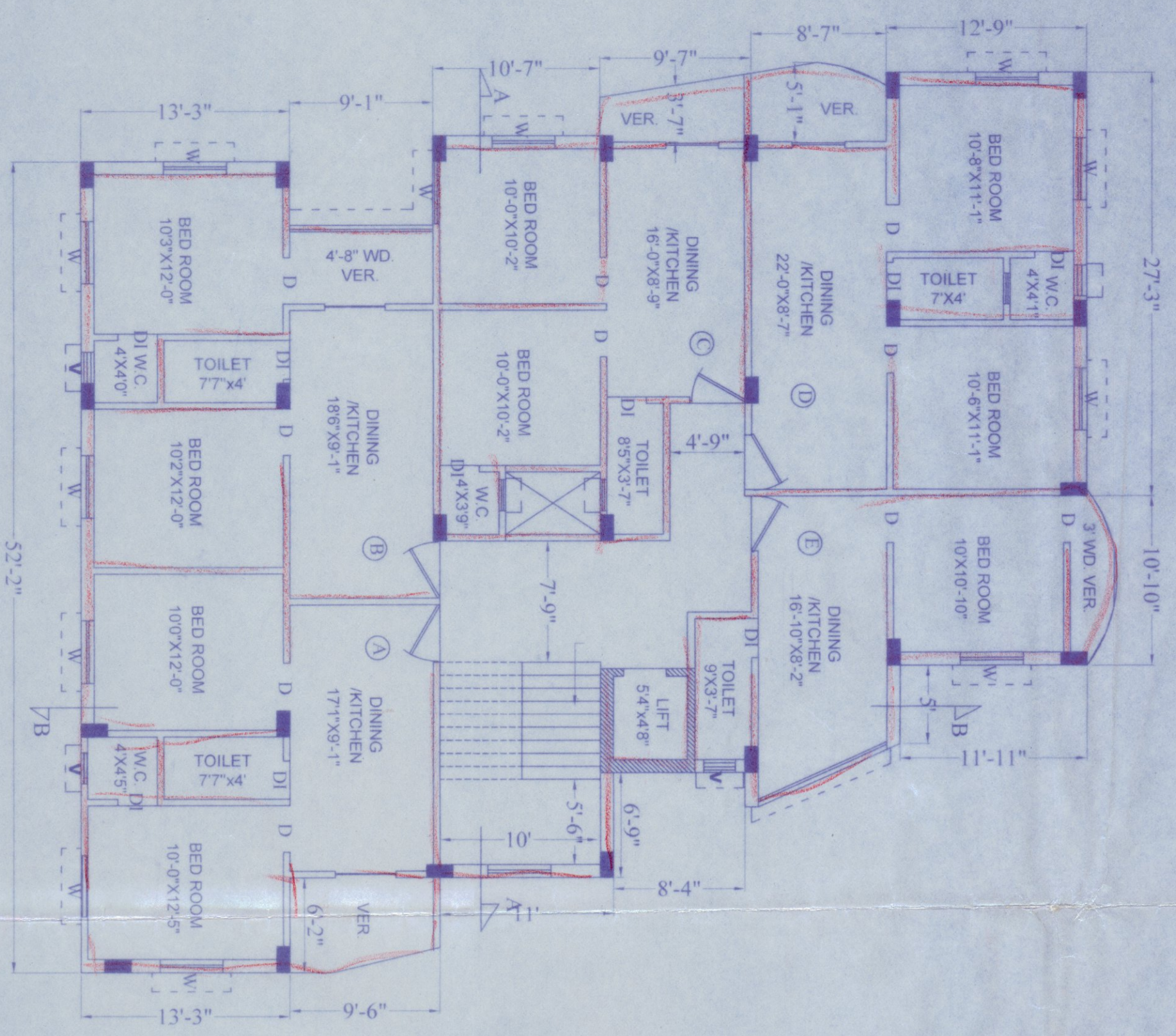

TYPICAL FLOOR PLAN (1ST, 2ND, 3RD, 4TH, 5TH, 6TH)-BLOCK-2

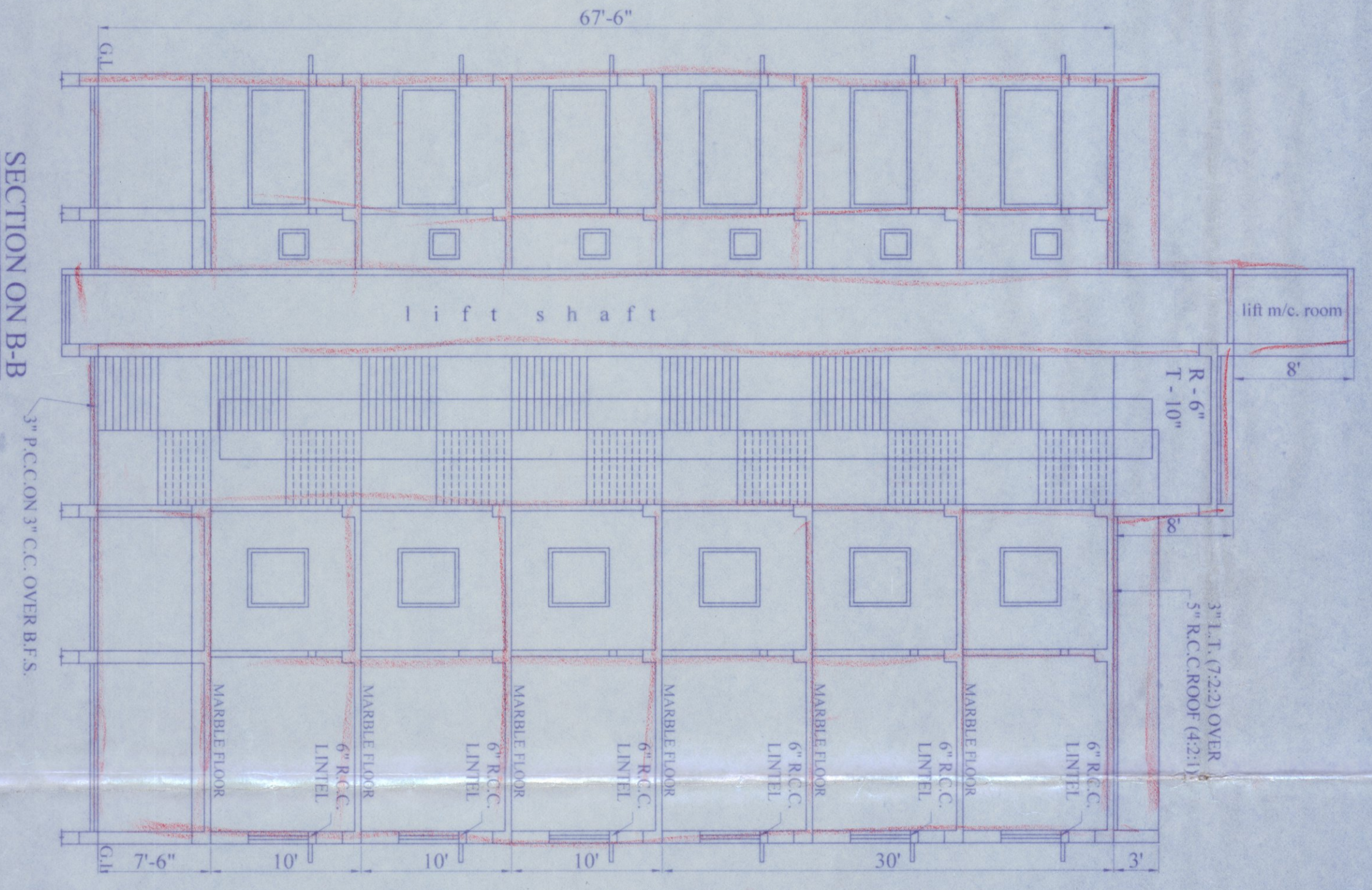

SECTION ON B-B

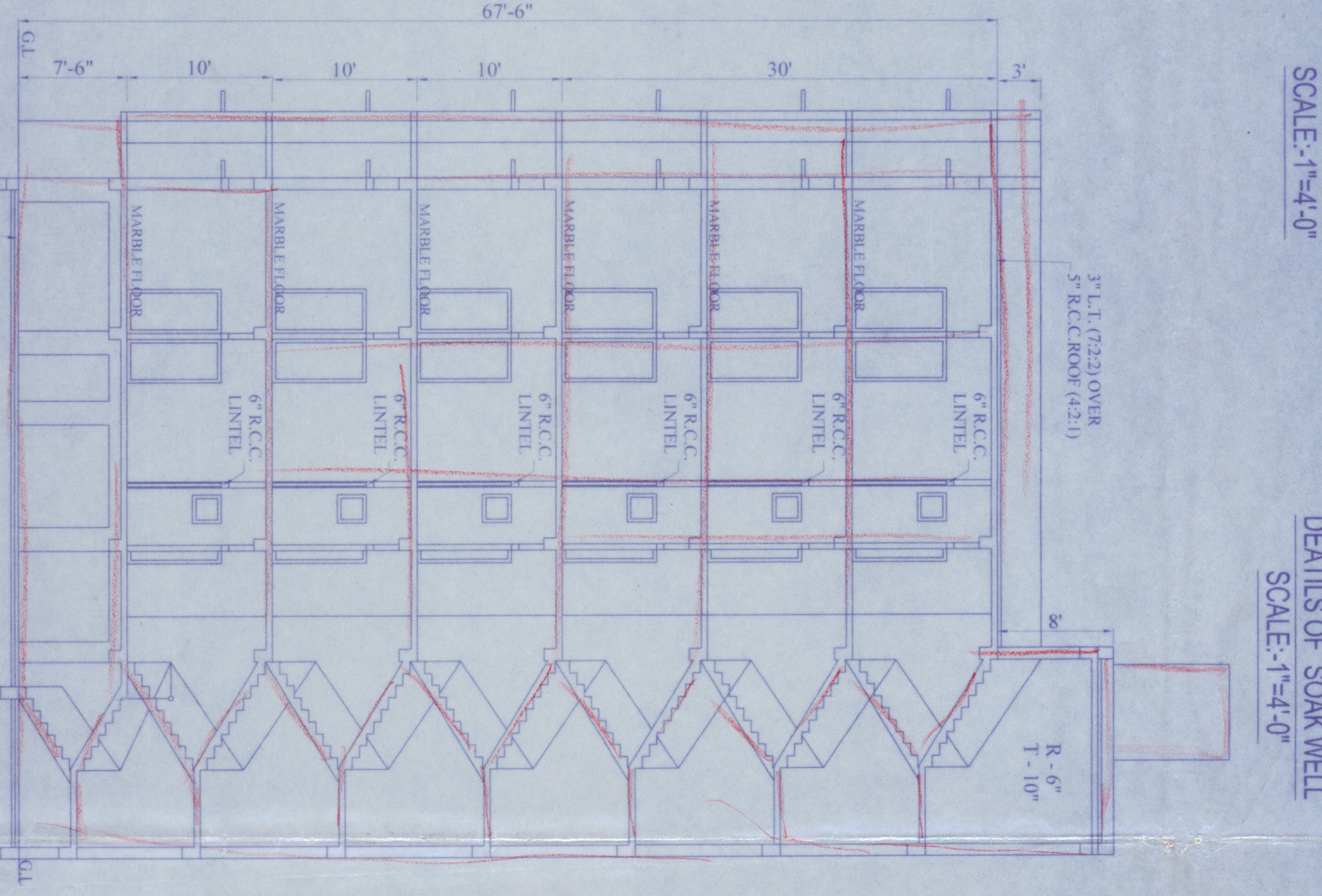

SECTION ON A-A

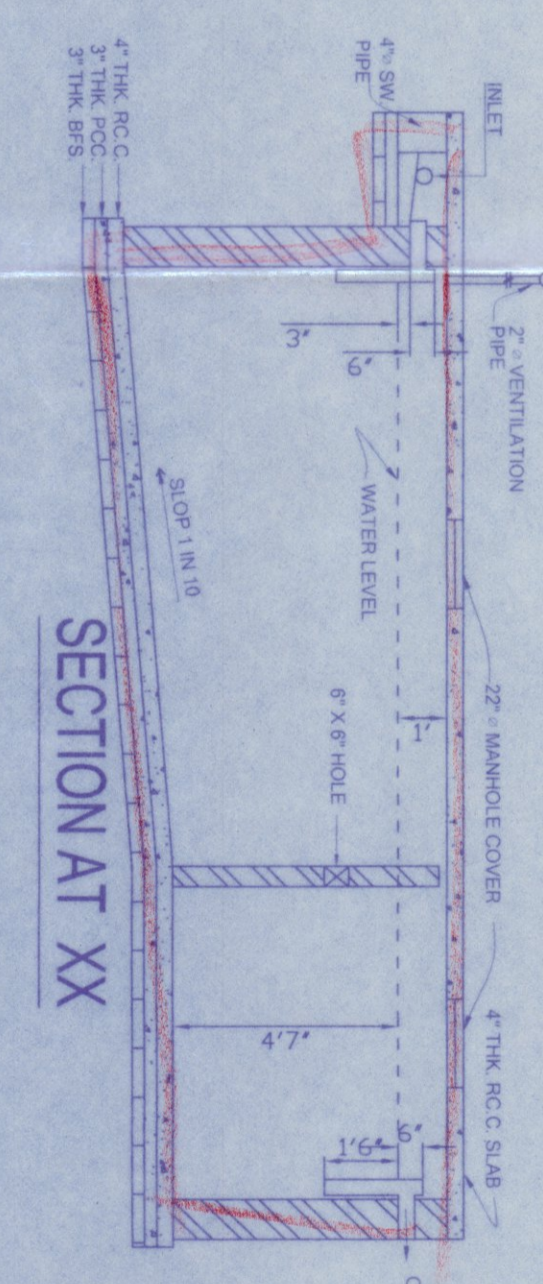

SECTION AT XX

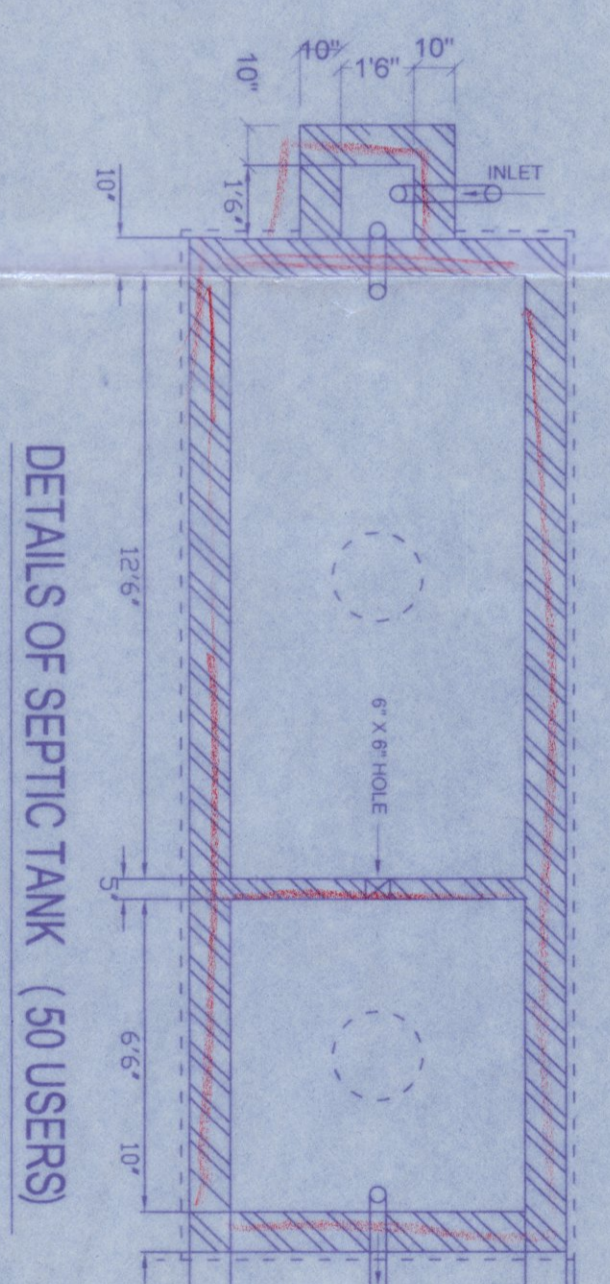

DETAILS OF SEPTIC TANK (50 USERS) SCALE: 1"=4'-0"

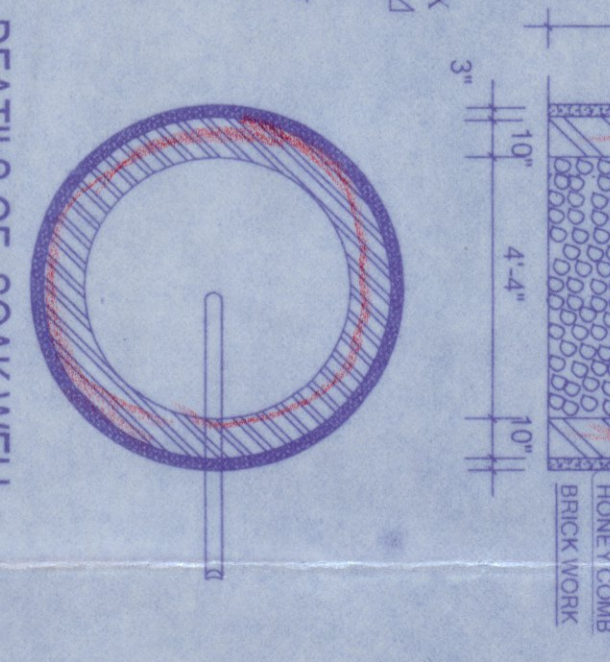

DETAILS OF SOAK WELL SCALE: 1"=4'-0"

**SPECIFICATION**

1. PROPOSED GR. F.L.R. COVD. AREA = (5148-362) SFT. & LIFT- 25'-387 SFT.
2. PROPOSED 1ST. F.L.R. COVERED AREA = 2905 SFT.
3. PROPOSED 2ND. F.L.R. COVERED AREA = 2905 SFT.
4. PROPOSED 3RD. F.L.R. COVERED AREA = 2905 SFT.
5. PROPOSED 4TH. F.L.R. COVERED AREA = 2905 SFT.
6. PROPOSED 5TH. F.L.R. COVERED AREA = 2905 SFT.
7. PROPOSED 6TH. F.L.R. COVERED AREA = 2905 SFT.
8. PROPOSED TOTAL COVERED AREA = 17817 SFT.

- FLAT AREA:-**
- FLAT 'A' COVD. AREA = 560 SFT.
  - FLAT 'B' COVD. AREA = 575 SFT.
  - FLAT 'C' COVD. AREA = 471 SFT.
  - FLAT 'D' COVD. AREA = 585 SFT.
  - FLAT 'E' COVD. AREA = 585 SFT.
  - COMMS. SPACE COVD. AREA = 360 SFT. (STAIRS)
  - TOTAL COVD. AREA = 2905 SFT.

CAR PARKING SPACE:-	
1. PERMISSIBLE NO. OF CAR PARKING - 8 NO	
2. PROPOSED NO. OF CAR PARKING - 9 NO	

SCHEDULE OF DOORS & WINDOWS :-	
DOORS	WINDOWS
D-3'-0"X6'-6"	W1-4'-0"X4'-0"
	W2-2'-0"X2'-0"

**OWNER LAND SHOWN IN COLOUR :-**  
**EXISTING CONSTRUCTION SHOWN IN COLOUR :-**  
**PROPOSED CONSTRUCTION SHOWN IN COLOUR :-**  
**DRAIN SHOWN IN COLOUR :-**  
**EXIST. ROAD SHOWN IN COLOUR :-**

**FLAT AREA:-**

FLAT 'A' COVD. AREA = 560 SFT.  
 FLAT 'B' COVD. AREA = 575 SFT.  
 FLAT 'C' COVD. AREA = 471 SFT.  
 FLAT 'D' COVD. AREA = 585 SFT.  
 FLAT 'E' COVD. AREA = 585 SFT.  
 COMMS. SPACE COVD. AREA = 360 SFT. (STAIRS)  
 TOTAL COVD. AREA = 2905 SFT.

**CAR PARKING SPACE:-**

1. PERMISSIBLE NO. OF CAR PARKING - 8 NO  
 2. PROPOSED NO. OF CAR PARKING - 9 NO

**SCHEDULE OF DOORS & WINDOWS :-**

DOORS	WINDOWS
D-3'-0"X6'-6"	W1-4'-0"X4'-0"
	W2-2'-0"X2'-0"

**OWNER LAND SHOWN IN COLOUR :-**  
**EXISTING CONSTRUCTION SHOWN IN COLOUR :-**  
**PROPOSED CONSTRUCTION SHOWN IN COLOUR :-**  
**DRAIN SHOWN IN COLOUR :-**  
**EXIST. ROAD SHOWN IN COLOUR :-**

**Signature and Stamp:**  
 Srinivas Babu  
 Burdwan Municipality  
 Burdwan Municipality  
 Burdwan Municipality